Library
University of California, Davis
September 13, 2023

Underline = Executive Council

= Management Council

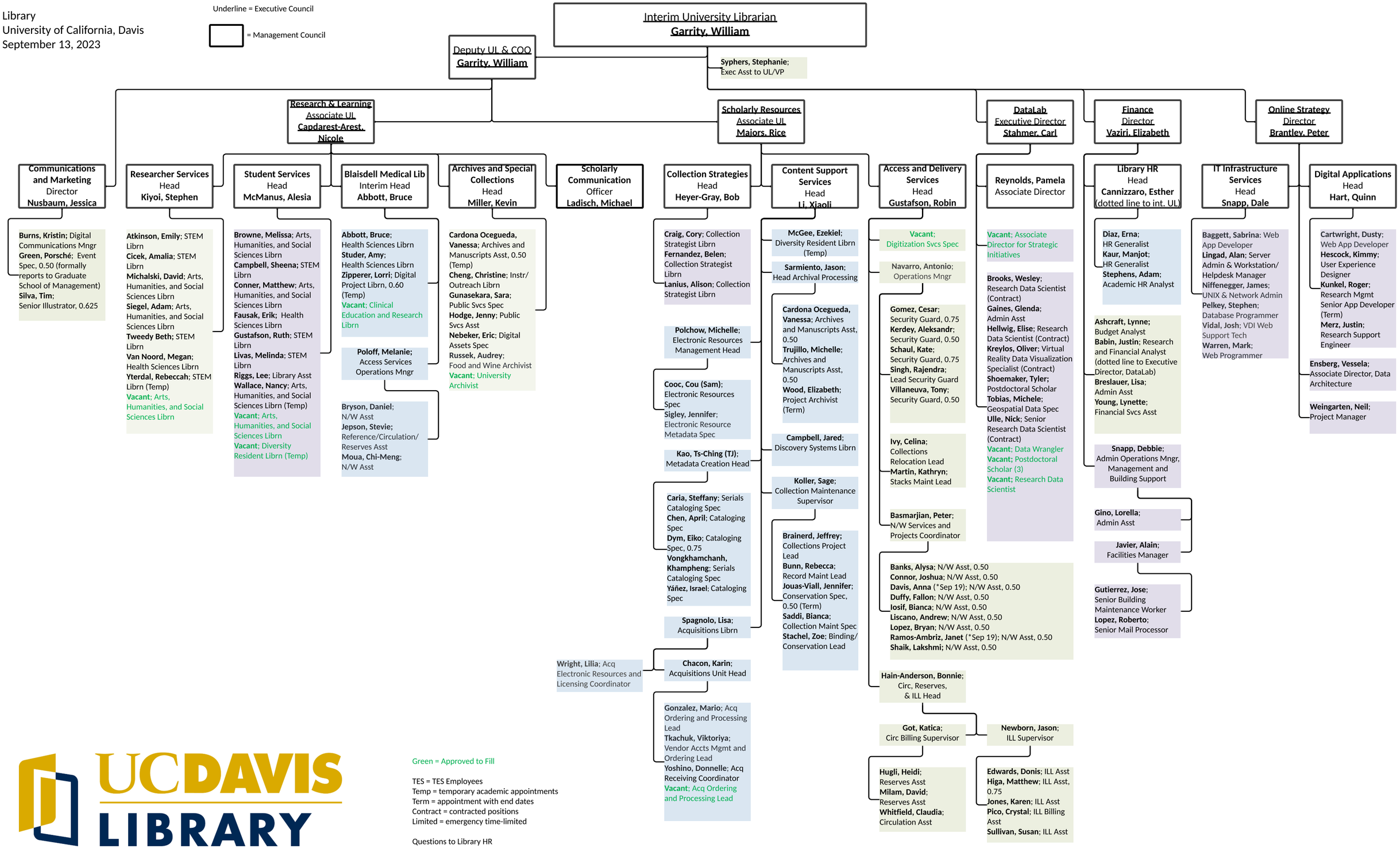

Green = Approved to Fill

TES = TES Employees
Temp = temporary academic appointments
Term = appointment with end dates
Contract = contracted positions
Limited = emergency time-limited

Questions to Library HR